

Control System Studio (CSS) Data Browser

Kay Kasemir

kasemirk@ornl.gov

ORNL, Oak Ridge, TN, USA

Oct. 2008

'Stripchart' for Live and Archived Data

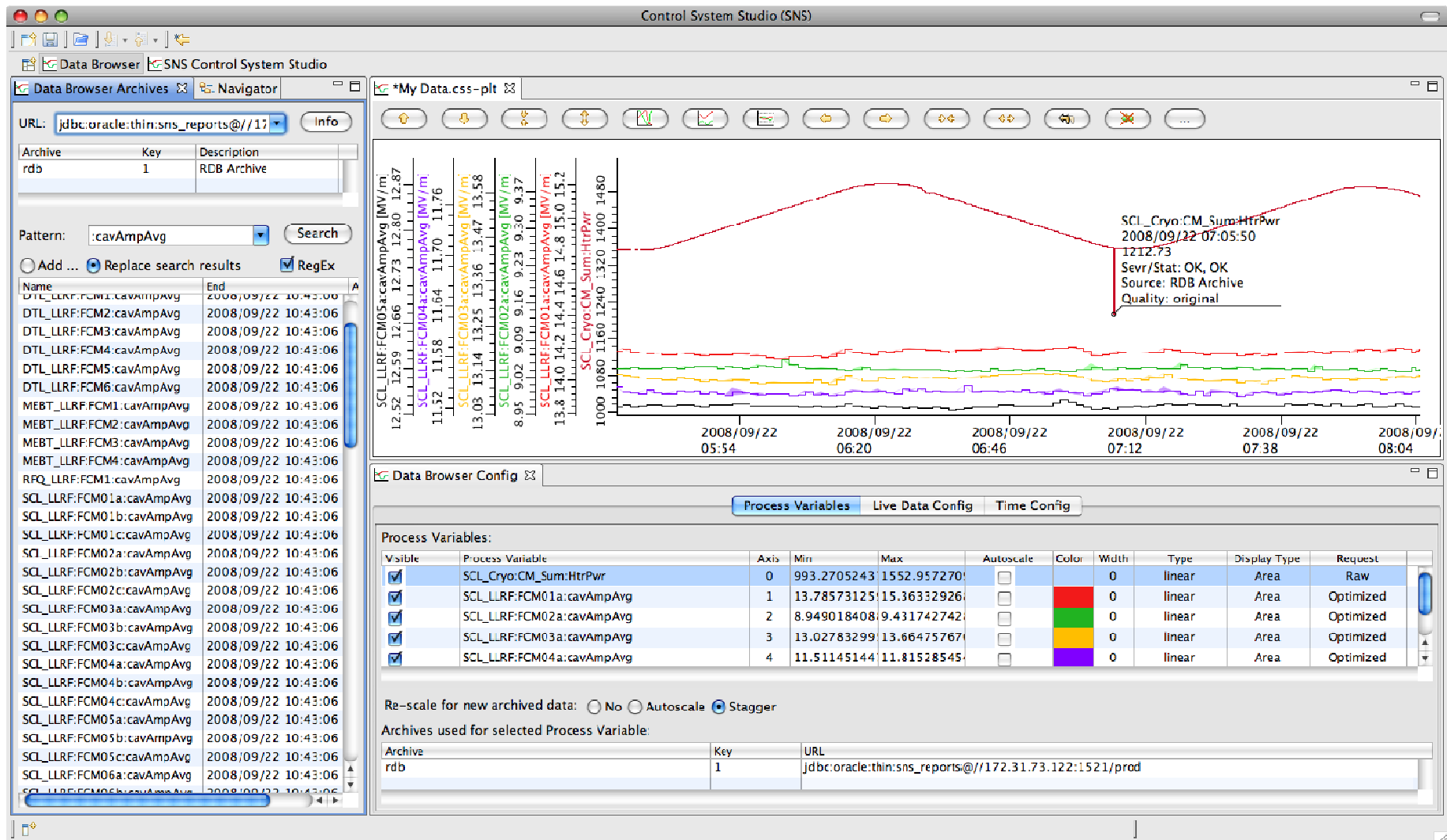

Many Features

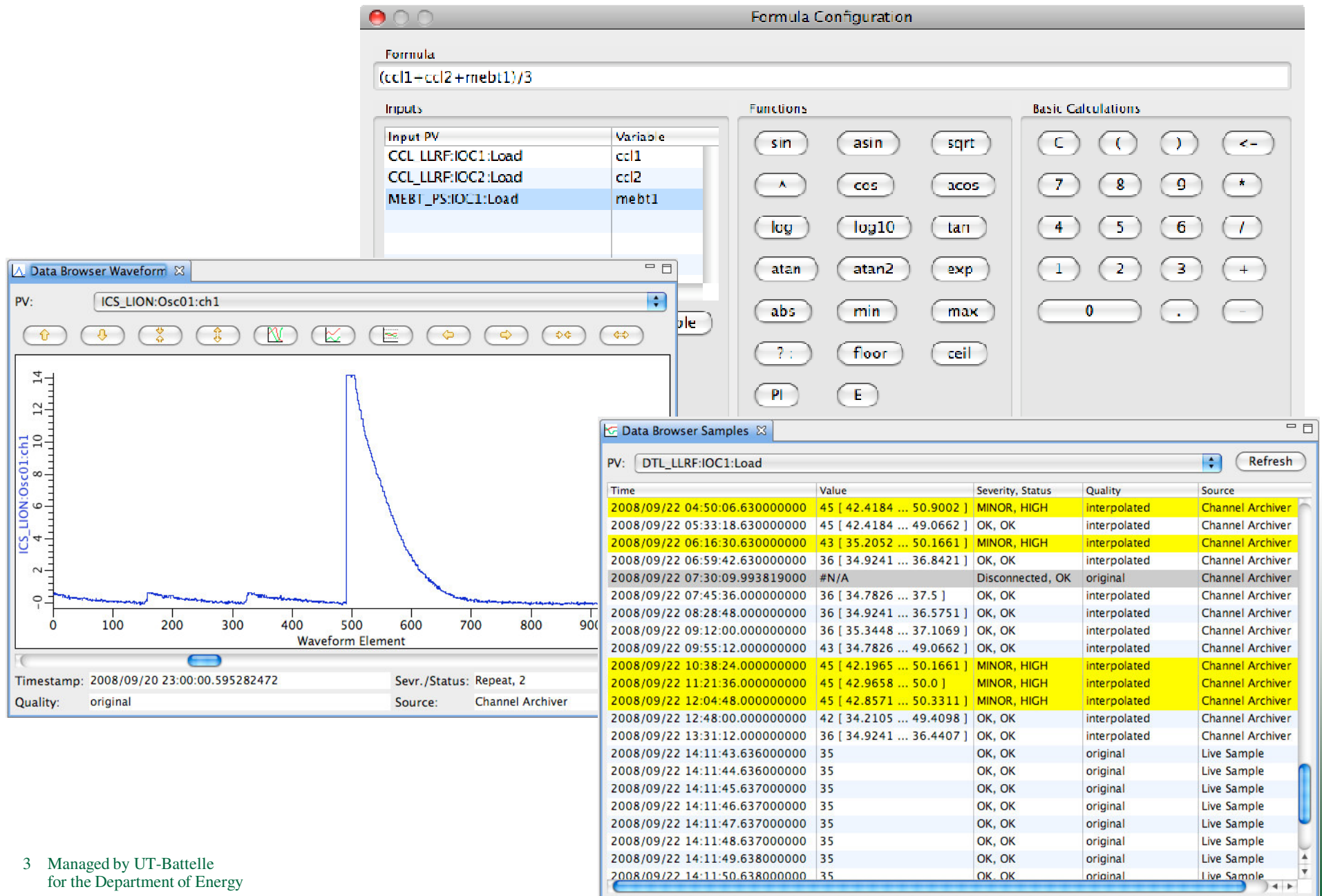

Integrated with other CSS Tools

The image displays two software windows from the CSS (Control System Software) suite. The 'Data Browser Config' window is in the foreground, showing a table of process variables and a context menu. The 'PV Utility' window is in the background, showing a list of process variables and a table of process variables.

Data Browser Config - Process Variables Table:

| Visible | Process Variable | Axis | Min | Max | Autoscale | Color | Type | Dis...ype | Request |
|-------------------------------------|----------------------|------|-----|-----|--------------------------|-------|--------|-----------|-----------|
| <input checked="" type="checkbox"/> | TGT_D2O:Filtr_FY2604 | | | | <input type="checkbox"/> | 0 | linear | Area | Optimized |
| <input checked="" type="checkbox"/> | TGT_D2O:Tnk_FY260 | | | | <input type="checkbox"/> | 0 | linear | Area | Optimized |
| <input checked="" type="checkbox"/> | TGT_D2O:Tnk_XXFY2 | | | | <input type="checkbox"/> | 0 | linear | Area | Optimized |

PV Utility - List Filter:

CCL_Diag:IOC_BCM102
CCL_Diag:IOC_BLM1
CCL_Diag:IOC_BLM2
CCL_Diag:IOC_BPM101

Process Variables: TGT_D2O:Filtr_FY2604:Flw

Process Variable Table:

| Process Variable | Info |
|--------------------------|---|
| TGT_D2O:Filtr_FY2604:Flw | ai record associated with: TGT_D2O:Filtr_FY2604 |
| TGT_D2O:Filtr_FY2604:Flw | ai record associated with: tgt-ctl-ioc8500 |

Context Menu Options:

- Add PV
- Add Formula
- Delete
- Copy Pv Name to Clipboard
- CSS
- Data Browser
- Data Browser View
- PV Utility
- PV Table
- Prob Probe
- EPICS PV Tree
- Post Analyzer

Re-scale for new archived data: ☐ No ☐ Autoscale ☒ Stagger

Archives used for selected Process Variable:

| Archive | Key | URL |
|-----------------------------|------|--|
| Target Loops (last restart) | 4801 | xnds://160.91.228.20/archive/cgi/ArchiveDataServer.cgi |

Ultimate Online Help

